



Diagnosis

The diagnosis of atopy should be based on the clinical history and by excluding other conditions that can present similar symptoms.



History and physical examination

Ruling out conditions with similar symptoms

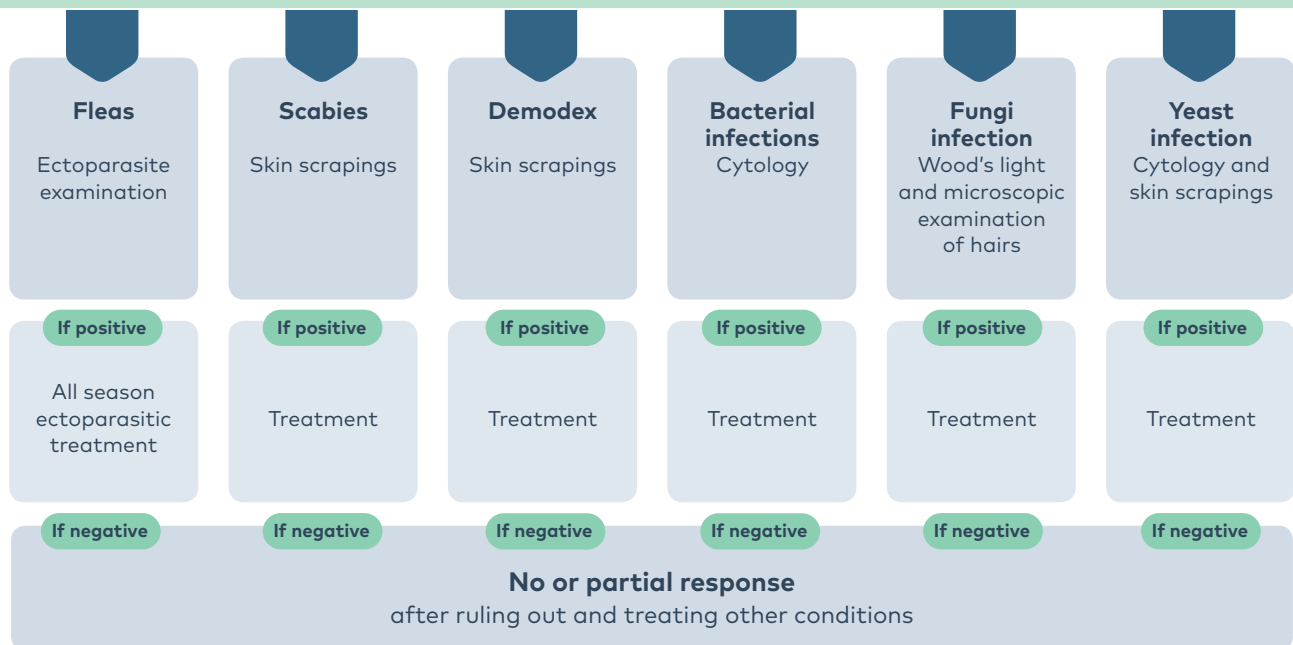

Seasonal
Atopic dermatitis

Non-seasonal
Food allergy or atopic dermatitis

next+ Serum Test
to identify the responsible allergens and support diagnosis

next+ Food Reactivity Test
based on negative predictive values

If negative: perform **Artuvetrin® Skin Test**

If positive:
Artuvetrin® Therapy +
Symptomatic medication (if needed)
Allergen avoidance measures
Improve skin and coat hygiene
Repair skin barrier

If negative:
Atopic Like Dermatitis

Food elimination trial
based on Artuvetrin® Food Reactivity Test

If negative or partial response:
diagnosis of atopic dermatitis established